

## Verb forms in German Sign Language

This gallery includes pictures of all verb forms included in the data set on which the study “Recurring iconic mapping patterns within and across verb types in German Sign Language” is based. The images are video stills that come from naturalistic dialogues from the DGS Corpus, publicly available at [https://www.sign-lang.uni-hamburg.de/meinedgs/ling/start\\_en.html](https://www.sign-lang.uni-hamburg.de/meinedgs/ling/start_en.html).

Because the video stills come from natural conversations, some verb form tokens in this gallery represent forms that are modified to express agreement. TEACH, for instance, is modified to express third-person subject agreement and first-person object agreement.



ASK-FOR



BE-DEAF



BEAT



BE-DRY1



BE-DRY2



BE-DRY3



BE-WET



BE-HUNGRY



BE-THIRSTY



BE-SAD1



BE-SAD2



BE-SAD3



BE-HAPPY



BOIL



BREAK



BRING



BUILD1



BUILD2



BURN



COOK1



COOK2



DIE1



DIE2



DIE3



DRESS1



DRESS2



DRESS3



DRESS4



EAT1



EAT2





EAT3



DRINK



FEAR1

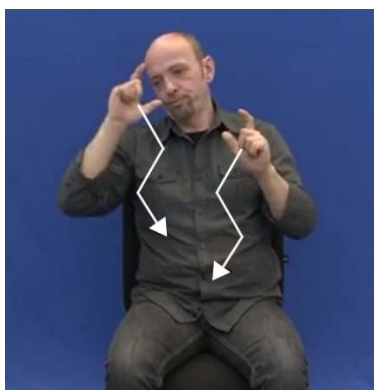

FEAR2



FEAR3



FEEL-COLD



FEEL-HOT



FEEL-WARM



FEEL-PAIN



FOLLOW



GIVE



GO1



GO2



GRIND



HEAR1



HEAR2



HELP1



HELP2



HIDE



HUG1



HUG2



KILL



KNOW1



KNOW2



LAUGH1



LAUGH2



LAUGH3



LEAVE



LIKE



DISLIKE



LIVE1



LIVE2



LIVE3



LOOK-AT1



LOOK-AT2



MEET1





MEET2



NAME



PLAY1



PLAY2



POUR



RAIN



THUNDERSTORM

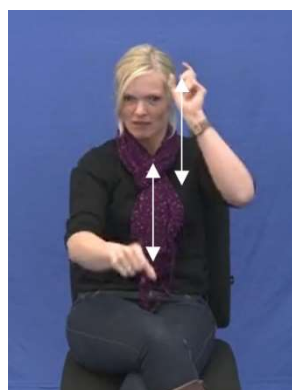

HAIL



WIND-BLOW



SNOW



RUN1



RUN2



SAY1



SAY2



SCREAM



SEARCH-FOR



SEE



SEND1



SEND2



SHAVE1



SHAVE2



SHOW



SING1



SING2





SIT



SMELL1



SMELL2



STEAL1



STEAL2



TAKE1



TAKE2



TALK



TEACH



TELL1



TELL2



TELL3



THINK



THROW



TOUCH



WASH